

FILED
GREENVILLE CO., S.C.
JUN 9 11 16 AM '86

DONNIE'S TANKERSLEY RD.
OLD CEDAR LANE RD.

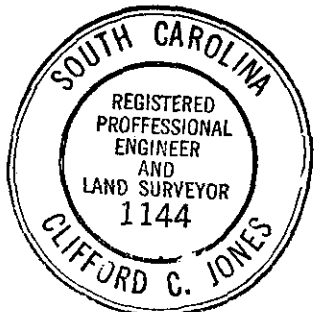
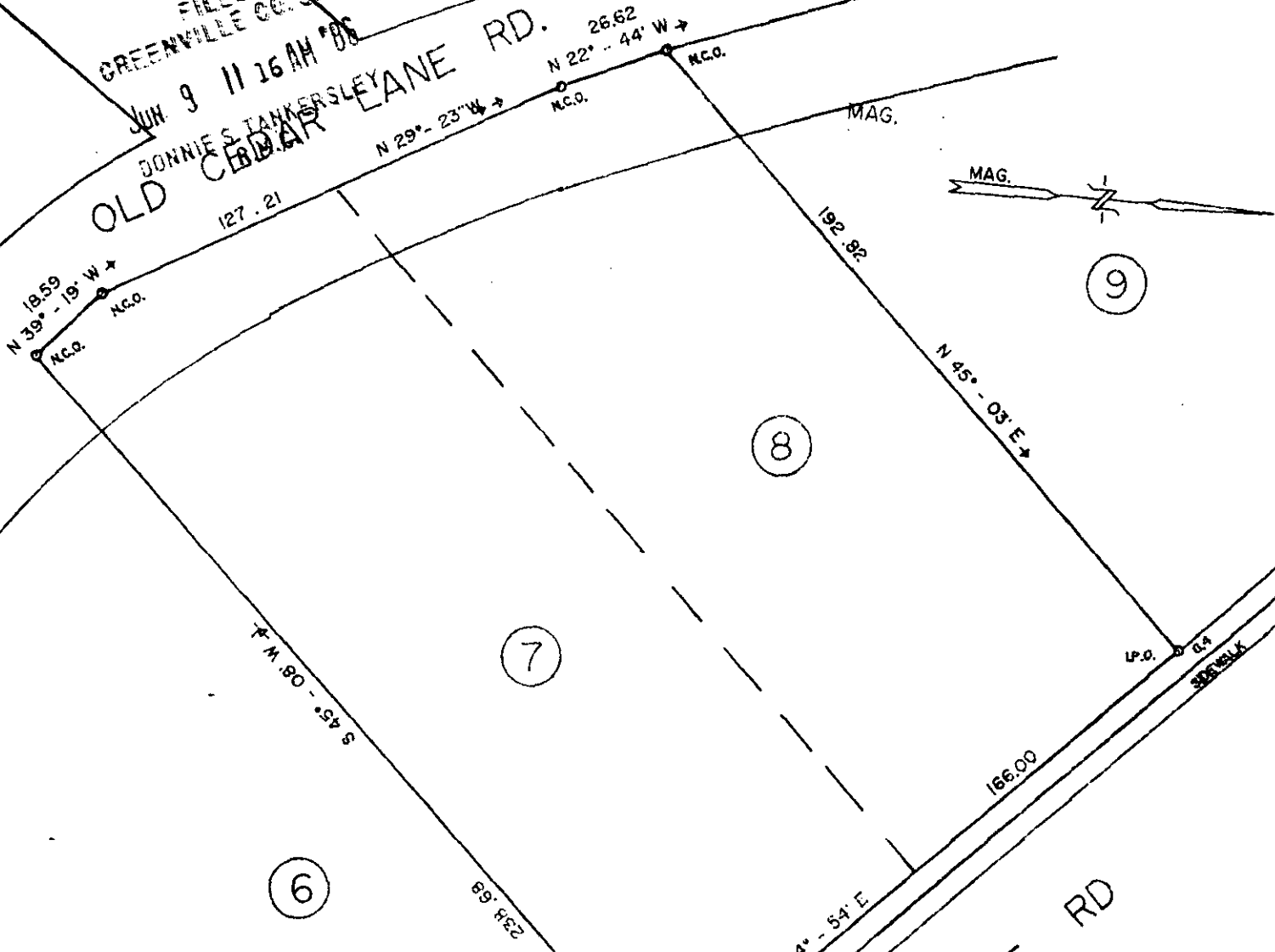

I hereby certify that the ratio of precision of the field survey is 1:10,000, as shown hereon and the area was determined by the double meridian distance method of area calculation.

C. C. JONES, P.E. & R.L.S. #1144



CEDAR LANE RD
HWY. 183

12-V-34

PROPERTY OF
MAUDELL JOHNSON

GREENVILLE Co., S.C.



SCALE 1" = 40'

JUNE 4, 1986

41133